

Zen Configurator

Please complete this form and email to us at info@tempest.biz

Name		
Company		
Email		
Phone		
Projector & Lens Make & Model	Projector:	Lens:
Zen Model	57. _____	
Quantity		
Destination Country		Install Date
Projector Slide	Left (as shown below) <input type="checkbox"/>	Right <input type="checkbox"/>
Supply Voltage	100-125VAC <input type="checkbox"/> (Zen 050-150 only) 200-250VAC <input type="checkbox"/>	
Unistrut Kit	Yes, Qty _____ No <input type="checkbox"/>	Mounting: Top <input type="checkbox"/> Bottom <input type="checkbox"/>
Stacking Kit	Yes, Qty _____ No <input type="checkbox"/>	
Truss Kit	Yes, Qty _____ No <input type="checkbox"/>	
Angle Mount	Yes, Qty _____ No <input type="checkbox"/>	
Cycloator	Yes, Qty _____ No <input type="checkbox"/>	
Ethernet Option	Yes, Qty _____ No <input type="checkbox"/>	51.D4.23 (TSM) <input type="checkbox"/> 51.D4.15 (TEMP) <input type="checkbox"/>
Spare Inlet Filter	Yes, Qty _____ No <input type="checkbox"/>	

Projector Power Outlet (all types include IEC 60320 C13 Aux Power):
 IEC 60320 C19 20Amp _____ (Standard)
 IEC 60309 30/32Amp _____
 NEMA L6-20 _____ NEMA L6-30 _____

Color	Standard, Warm White <input type="checkbox"/>
* Gloss levels higher than 30% may show up weld marks. Tempest advises against high gloss finishes and accepts no liability in this event.	Standard, Black <input type="checkbox"/>
	Custom, RAL # _____
	Gloss Level * _____%

Custom Requests:

Zen Touring Options		
Casters Kit	Yes, Qty _____	No <input type="checkbox"/>
Truss Kit	Yes, Qty _____	No <input type="checkbox"/>
Soft Cover	Yes, Qty _____	No <input type="checkbox"/>
Power In Connector	IEC C20 <input type="checkbox"/> IEC309 16A <input type="checkbox"/> IEC309 32A <input type="checkbox"/> Other: _____ <input type="checkbox"/>	NEMA L6-20 <input type="checkbox"/> NEMA L6-30 <input type="checkbox"/> NEMA L14-20 <input type="checkbox"/> NEMA L14-30 <input type="checkbox"/>
<i>Note: L6-20 and L6-30 come with a separate 120V IEC 320-C14 inlet to feed the aux power outlet at 120VAC.</i>		
Signal Connectors Kit	Yes, Qty _____	No <input type="checkbox"/>
Signal Connectors (up to six Neutrik D-style feedthroughs)	Position: (indicate type)	Text Label (12 characters Max)
Type:	1 ___	1 _____
A: Ethercon	2 ___	2 _____
B: OpticalCon	3 ___	3 _____
C: HDMI	4 ___	4 _____
D: Displayport	5 ___	5 _____
E: BNC	6 ___	6 _____
F: Blank		
G: Other: _____		

Factory Use Only:	
SO Number	
Date	
Electrical	IEC <input type="checkbox"/> NEMA <input type="checkbox"/>
Blower Baffle Part #	57.808._____

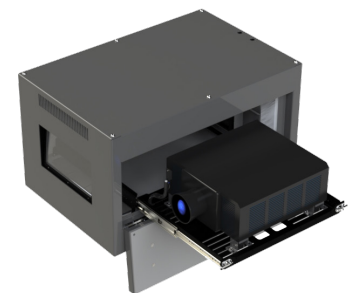

Left projector slide shown here

User manuals, 2D and 3D CAD drawings at www.tempest.biz

 Made in the USA

©Tempest Lighting, Inc., November, 2023

In the interest of continuous product improvement, specifications are subject to change without notice

Tempest Lighting, Inc.,
 11845 Wicks Street, Sun Valley, CA 91352, USA
www.tempest.biz info@tempest.biz
 t: +1 818 787 8984 f: +1 818 252 7101