

Tacit Configurator

Please complete this form and email to us at info@tempest.biz

Name	
Company	
Email	
Phone	
Projector type	
Tacit Model	56. _____
Quantity	
Destination Country	
Install Date	
Type	Landscape <input type="checkbox"/> Portrait <input type="checkbox"/> Ultra Short Throw <input type="checkbox"/>
Projector Slide	Left (as shown here) <input type="checkbox"/> Right <input type="checkbox"/> Front (custom) <input type="checkbox"/> Back (custom) <input type="checkbox"/>
Rigging Points	Top (standard) <input type="checkbox"/> Bottom (custom) <input type="checkbox"/>
Unistrut Kit	Yes, Qty _____ No <input type="checkbox"/>
Ethernet Bridge	Yes, Qty _____ No <input type="checkbox"/>
Spare Inlet Filter	Yes, Qty _____ No <input type="checkbox"/>
Color	Standard, Warm White <input type="checkbox"/> Standard, Black <input type="checkbox"/> Custom, RAL # _____ Gloss Level * _____% <i>* Gloss levels higher than 30% may show up weld marks. Tempest advises against high gloss finishes and accepts no liability in this event.</i>

Projector Power Outlet (all types include 2 x IEC 60320 C13 Aux Power):

IEC 60320 C19 20Amp _____

IEC 60309 30/32Amp _____

Custom (specify) _____

Custom Requests:

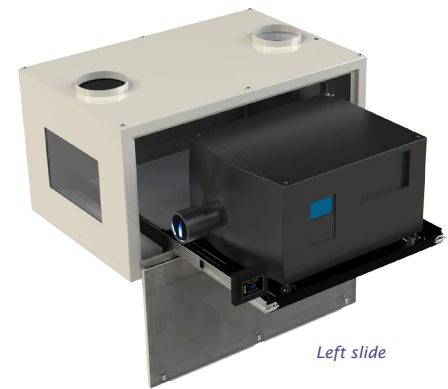

User manuals,
2D and 3D CAD
drawings at
www.tempest.biz